lemnisk

Mapping the Modern Airline Journey with Omnichannel Orchestration

Air travel today is no longer just about reaching a destination—it is about the experience across every interaction. What was once a transactional experience—booking a ticket, boarding a flight, and reaching a destination—has evolved into a continuous, connected journey shaped by digital interactions and real-time expectations.

Today's travelers are not just passengers; they are digitally empowered customers who expect seamless, personalized, and consistent experiences across every touchpoint. From browsing destinations on mobile apps to receiving real-time updates during travel, customers interact with airlines across multiple channels—websites, mobile apps, email, call centers, social media, and even in-airport systems.

However, while customer behavior has evolved, many airlines still operate with fragmented systems and siloed data. This disconnect leads to inconsistent communication, missed opportunities for engagement, and ultimately, a less-than-optimal customer experience.

This is where omnichannel orchestration becomes critical.

1. Understanding the Modern Airline Journey

The modern airline journey is no longer linear. Instead, it is a dynamic, multi-touchpoint experience that spans across digital and physical environments.

A typical journey includes:

Discovery & Inspiration

Browsing destinations, offers, and travel content

Booking & Payment

Searching flights, comparing options, completing transactions

Pre-Travel Engagement

Notifications, reminders, add-ons (baggage, meals, upgrades)

At-Airport Experience

Check-in, boarding, lounge access

In-Flight Experience

Comfort, service, connectivity

Post-Travel Engagement

Feedback, loyalty programs, future offers

At each stage, customers switch between devices and channels. For example, a traveler may start searching for flights on a laptop, continue on a mobile app, call customer support for clarification, and complete the booking via email link.

Without proper orchestration, these interactions remain disconnected.

2. What is Omnichannel Orchestration in Airlines?

Omnichannel orchestration refers to the ability to deliver a unified and consistent customer experience across all channels, powered by real-time data and intelligent decision-making.

It goes beyond simply being present on multiple channels. Instead, it ensures that:

1	**Context-Aware** Every interaction is context-aware, reflecting the customer's current situation and history.
2	**Unified Data** Customer data is unified across systems, eliminating silos and fragmentation.
3	**Timely & Relevant** Communication is timely and relevant, reaching customers at the right moment.
4	**Intent-Driven** Actions are triggered based on behavior and intent, not generic schedules.

> In essence, omnichannel orchestration connects the entire customer journey into a single, cohesive experience.

3. The Problem with Fragmented Customer Journeys

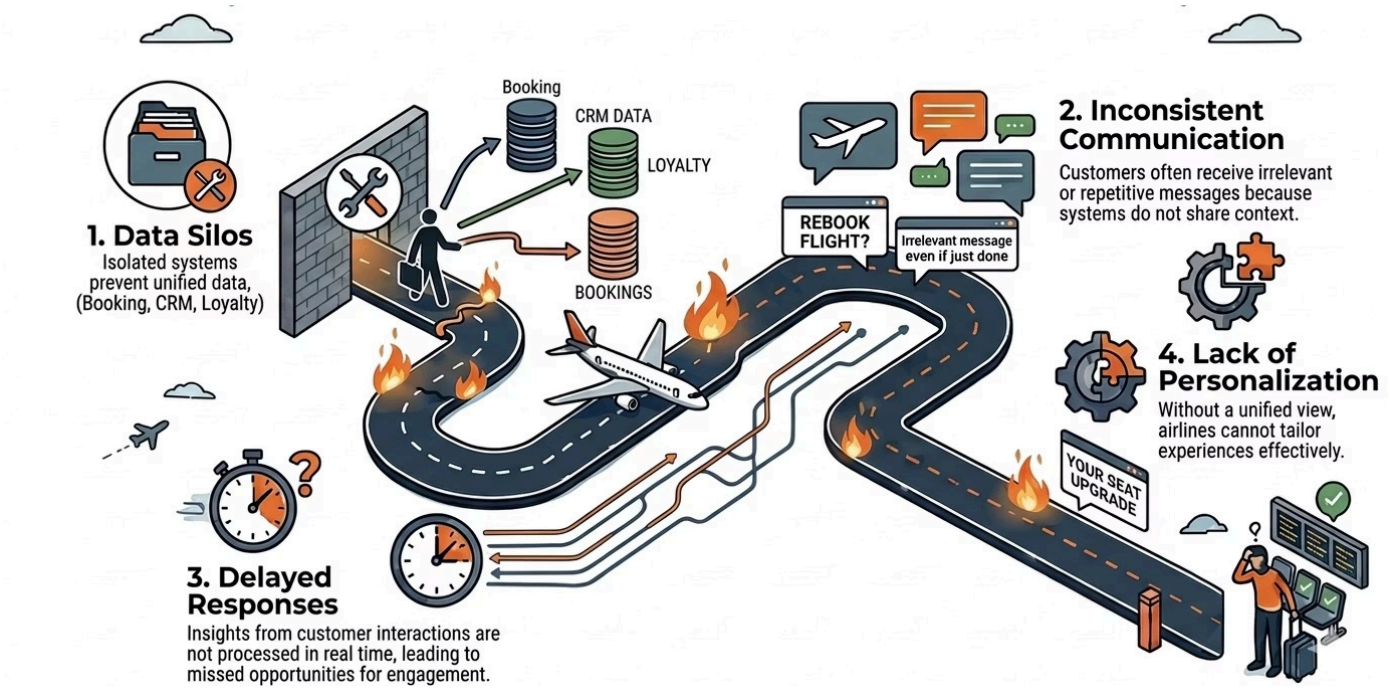

Despite the availability of advanced digital tools, many airlines struggle with fragmented customer journeys due to:

1

Data Silos

Customer data is stored across multiple systems—booking platforms, CRM tools, loyalty programs, and call center logs—without integration.

2

Inconsistent Communication

Customers often receive irrelevant or repetitive messages because systems do not share context.

3

Delayed Responses

Insights from customer interactions are not processed in real time, leading to missed opportunities for engagement.

4

Lack of Personalization

Without a unified view, airlines cannot tailor experiences effectively.

The result? A disjointed journey where the customer feels like they are interacting with multiple disconnected entities instead of a single brand.

4. The Role of Data in Orchestrating the Journey

Data is the foundation of omnichannel orchestration.

Airlines Collect Vast Data Including:

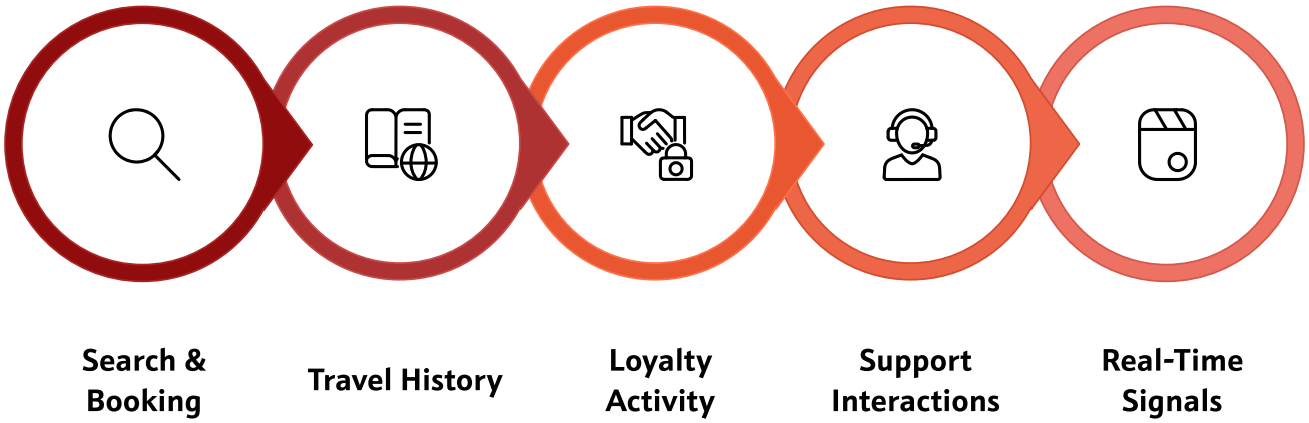

However, the true value lies not in collecting data, but in connecting and activating it in real time.

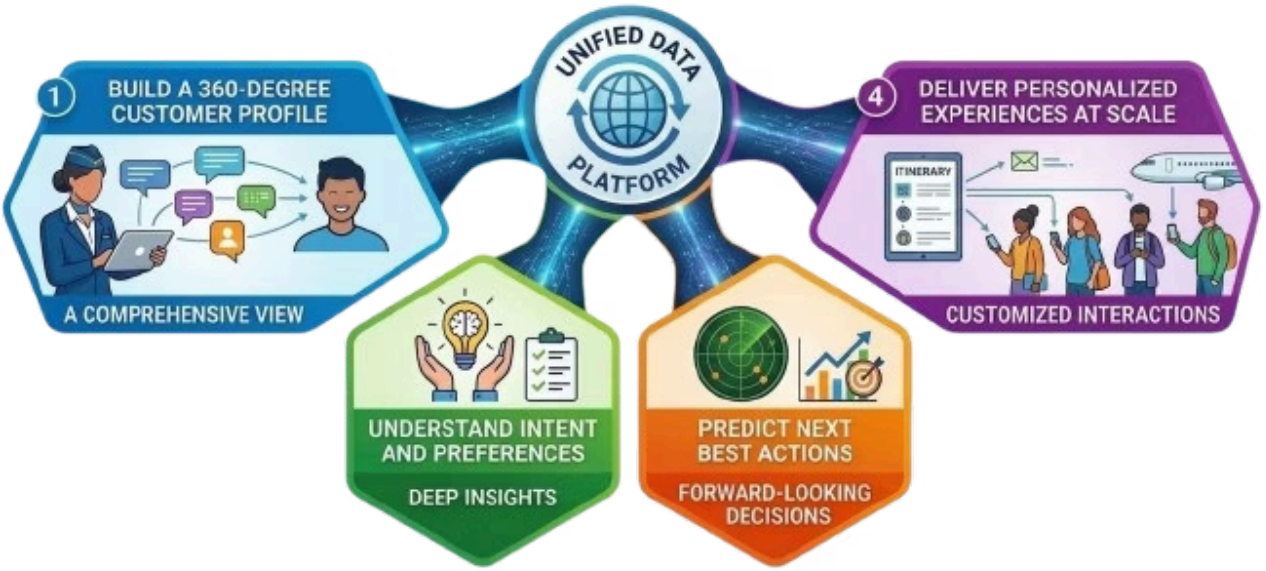

A unified data platform enables airlines to:

- Build a 360-degree customer profile
- Understand intent and preferences
- Predict next best actions
- Deliver personalized experiences at scale

5. Key Components of Omnichannel Orchestration

Real-Time Decisioning

The ability to analyze data instantly and trigger appropriate actions. Airlines can respond to live signals—such as search activity, delays, or customer behavior—by delivering timely offers, alerts, or support without delay.

Unified Customer View

A single, comprehensive profile that combines all customer data across channels. This includes browsing behavior, booking history, preferences, and support interactions, enabling airlines to understand the customer holistically and eliminate fragmented experiences.

Context-Aware Communication

Messages that reflect the customer's current situation, history, and intent. Instead of generic messaging, communication is tailored based on where the customer is in their journey, ensuring higher relevance and engagement.

Cross-Channel Consistency

Ensuring that all touchpoints deliver a seamless experience. Whether the customer interacts via mobile app, website, email, or call center, the messaging and experience remain aligned and uninterrupted.

Automation at Scale

Using AI and automation to manage large volumes of interactions efficiently. This allows airlines to deliver personalized experiences to millions of customers simultaneously without increasing operational complexity.

6. A Traveler's Journey: The Power of Omnichannel Orchestration

To understand the true impact of omnichannel orchestration, let's follow the vacation journey of a modern professional named Aisha.

Stage 1: Discovery

The Scenario:

Aisha begins her vacation planning during her daily commute. Using her smartphone, she browses potential destinations on an airline app. She spends significant time searching for flights to Bali but ultimately closes the app without completing the booking.

The Orchestration:

The system captures her interest in real-time. Instead of losing the lead, the platform automatically triggers a personalized follow-up. Later that day, Aisha receives a curated email featuring exclusive Bali travel packages, reigniting her interest at the perfect moment.

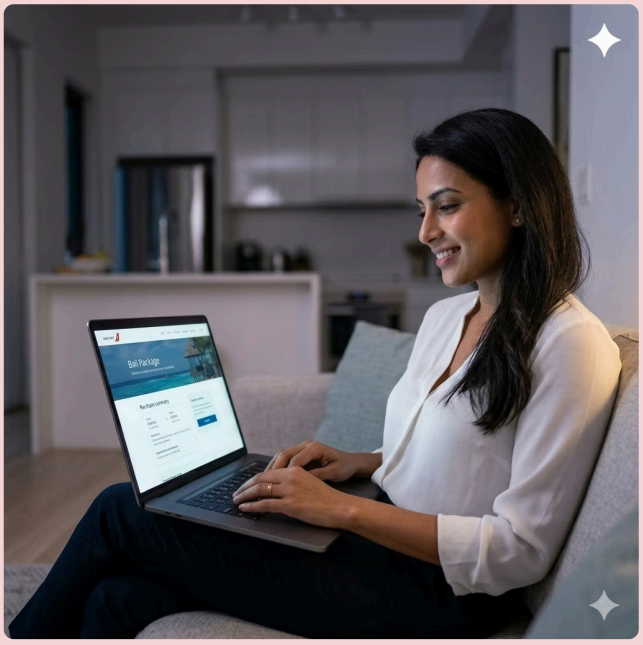

Stage 2: Booking

The Scenario:

Intrigued by the curated packages in her email, Aisha decides to book. She switches devices, opening the email link on her laptop while relaxing at home.

The Orchestration:

This transition is frictionless. When she clicks through, the booking engine recognizes her instantly. It retains all her previous search parameters and criteria from the mobile session. There is no need to re-enter data or restart the search. Aisha completes the payment smoothly, experiencing a unified, cross-device journey.

Stage 3: Pre-Travel

The Scenario:

As her departure date approaches, Aisha is thinking about packing and airport logistics.

The Orchestration:

A few days before travel, the platform sends a timely notification. It provides a simple check-in reminder but also includes highly personalized 'add-on' suggestions. Because the system has analyzed her past travel behavior and preferences (e.g., usually purchases extra legroom, travels with checked bags), it presents tailored offers for an exit row upgrade and pre-paid extra baggage. Aisha adds these services instantly with one click.

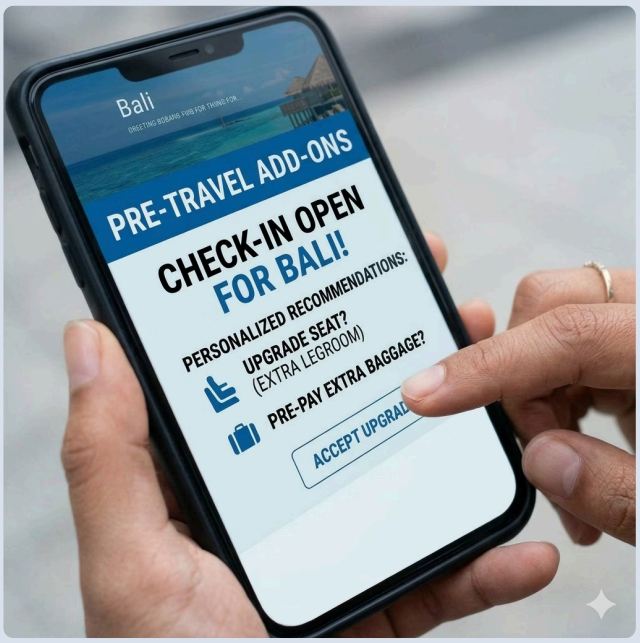

Stage 4: Disruption Handling

Scenario

It is the day of travel. Aisha is at the busy airport terminal. The overhead screens suddenly flash the dreaded words: "FLIGHT DELAYED." A stressful situation begins.

Orchestration

Almost instantly, Aisha's phone vibrates. A proactive orchestrated notification arrives via both app push and SMS. It doesn't just deliver bad news; it provides solutions. The message reads: "Your flight is delayed 3 hours. We have already rebooked your connecting flight. Your new boarding pass is ready. Since you are priority, enjoy complimentary lounge access on us." Aisha is transformed from a stressed traveler into a relaxed one, heading toward the lounge.

Stage 5: In-Flight & Arrival

Scenario

Aisha is onboard, enjoying her flight to Bali.

The Orchestration:

While onboard, she accesses the Wi-Fi. The portal recognizes her profile and context (traveling to Bali). It doesn't just show generic ads; it presents curated content for exploring future tropical destinations. Upon landing in Bali, as soon as her phone reconnects, she receives a "Welcome to Bali!" notification. This message is highly contextual, providing immediate transportation options from the airport to her hotel and a discounted offer for a local experience

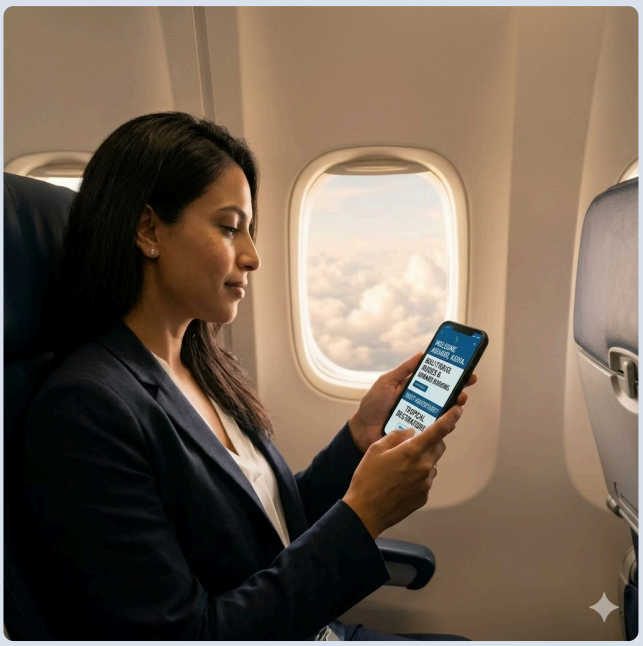

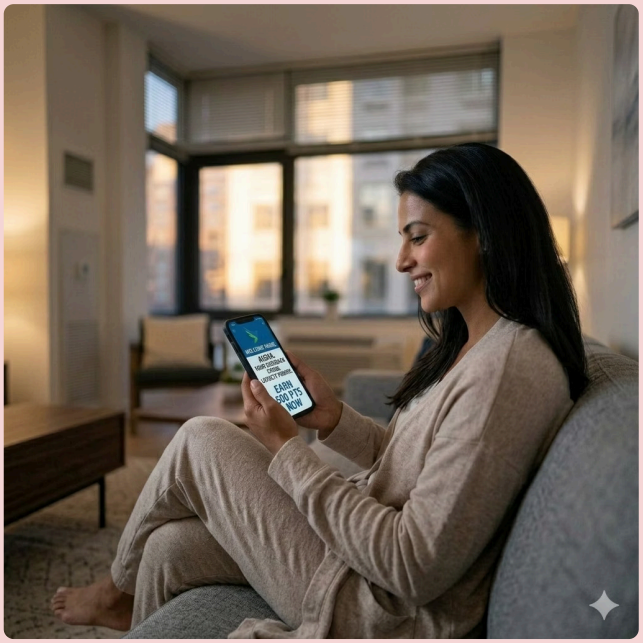

Stage 6: Post-Travel Engagement

The Scenario:

Aisha has returned home from her wonderful trip.

The Orchestration: The journey doesn't end when the flight lands. A few days after her return, the platform initiates the post-travel phase. Instead of a generic satisfaction survey, Aisha receives a personalized "Welcome Home" email. It thanks her for choosing the airline and proactively offers loyalty points specifically for her *next* adventure. Crucially, the recommendations included in the email are aligned with her travel history. Since she just visited Bali and has a history of beach destinations, the system suggests a tailored package for a similar tropical escape, completing the orchestrated loyalty loop.

Aisha experiences a smooth, personalized, and connected journey, increasing her satisfaction and likelihood of choosing the same airline again.

7. Benefits of Omnichannel Orchestration in Airlines

---

8. Challenges in Implementation

While the benefits are clear, implementing omnichannel orchestration comes with challenges:

While the benefits are clear, implementing omnichannel orchestration comes with challenges:

The Path Forward

Overcoming these challenges requires a strategic approach, the right technology, and a customer-first mindset.

9. The Future of Airline Customer Journeys

As technology continues to evolve, airline journeys will become even more intelligent and predictive.

Future trends include:

- **AI-Driven Personalization**
- **Predictive Disruption Management**
- **Voice & Conversational Interfaces**
- **Hyper-Personalized Loyalty Programs**

The focus will shift from reactive engagement to proactive and anticipatory experiences.

Conclusion

The modern airline journey is complex, dynamic, and deeply interconnected. Customers no longer view their experience as isolated interactions but as a continuous journey shaped by every touchpoint.

Omnichannel orchestration enables airlines to unify this journey—transforming fragmented interactions into seamless experiences. By leveraging real-time data, automation, and intelligent decision-making, airlines can not only meet customer expectations but exceed them—creating meaningful, lasting relationships in an increasingly competitive landscape.

Lemnisk's Customer Data Platform (CDP) enables this transformation by unifying customer data across channels, delivering real-time insights, and supporting intelligent orchestration. It empowers airlines to create personalized, context-aware experiences at scale while responding to customer needs instantly.

> In an industry where every interaction matters, the ability to connect data, understand intent, and act in real time is no longer optional—it is essential for driving customer satisfaction, loyalty, and long-term growth.

Get a Demo Now